

# >what is odyssey plus?

Odyssey Plus is a range of transport management and mobility add-ons to Transit Odyssey, our optimised routing and scheduling system.

Transit Odyssey creates the plan and Odyssey Plus enables you to track how you are going in relation to that plan thus eliminating the "black hole" that often exists beyond the loading bay.

All Odyssey Plus options utilise our Transport Management Centre, an electronic whiteboard. It seamlessly links together available resources and provides real-time visibility of the execution of the plan across the fleet in an entirely paperless environment.

Historical data relating to actual versus planned schedules is stored in the Transport Management Centre which can then be used to review operational performance via a comprehensive set of reports.

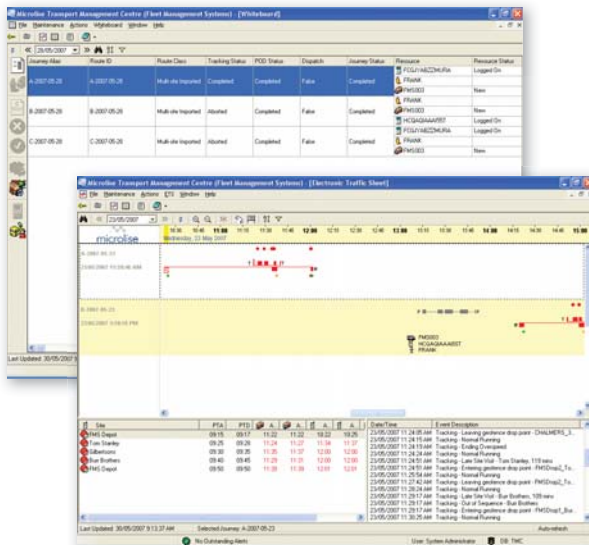

*"For over 30 years, we have helped transport and distribution management lower costs, take control of their delivery networks and provide better customer service.*

*We are proud to bring you Australia's leading routing and scheduling system."*

**Nicola Williams**  
Managing Director



Transit Computer Systems  
Suite 38/37 Albert Road  
Melbourne VIC 3004

p (03) 9867-5444  
f (03) 9820-1541  
e [transit@transit.com.au](mailto:transit@transit.com.au)  
w [www.transit.com.au](http://www.transit.com.au)



transit computer systems

even more  
delivering efficient transport solutions



powered by FLEET MANAGEMENT SYSTEMS

## >odyssey plus one

Step One in the Odyssey Plus range is:

- **Electronic runsheets**
- **Electronic recording of arrival/departure times**
- **Electronic proof of delivery/collection**

At the beginning of each shift the Transit Odyssey optimised schedules are wirelessly downloaded to your drivers' hand-held devices, be it Symbol, Intermec, i-mate, XDA, etc. and schedules are automatically updated during the shift with any last minute changes. Depot departure and return times, customer arrival and departure times, customer signatures, photos of goods upon arrival, etc. are all captured electronically, completely eliminating hard-copy runsheets and manifests, vastly reducing administrative overhead and increasing accuracy.

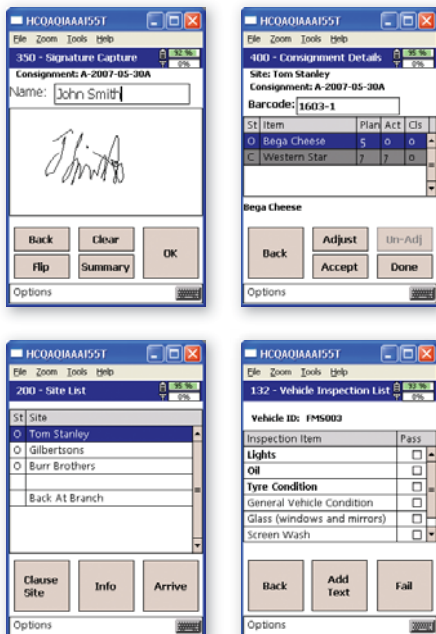

## >odyssey plus two

Step Two in the Odyssey Plus range is:

- **As per Step One**
- **GPS tracking**
- **Event and alert management**

Although GPS tracking captures an enormous amount of important data, it is Odyssey Plus' event and alert management system that makes that data useful. Any issue or exception to the plan is automatically flagged, based upon a set of customisable business rules, such as a vehicle running late, proof of delivery issues and unscheduled stops. The alerts are provided via SMS, email or faxes to the transport office, customer service centre and/or the customers themselves, enabling proactive recovery wherever possible.

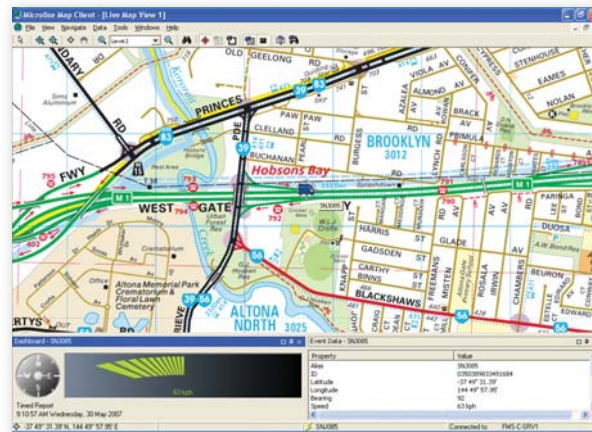

Copyright Melways Publishing Pty Ltd 2006.  
Reproduced from Melway edition 34 with permission.

## >odyssey plus three

Step Three in the Odyssey Plus range is:

- **As per Step One & Two**
- **Product tracking**
- **Working hours management**

Products with barcodes or RFID packaging can be tracked in real-time by the transport office, the customer service centre and/or the customers. Customisable business rules can be set so that any or all of the parties can be immediately alerted to any product issue or discrepancy enabling tighter control over the process of loading the products on and off the vehicles.

The working hours management system automatically keeps track of the drivers' working hours and alerts you to situations where you may be in breach of your Chain of Responsibility obligations and fatigue management requirements. The management of tasks and activities; shift profiles and assignment; and driver qualifications and expiry dates are all simplified making optimum resource planning a breeze.



Last Updated: 10/05/2007 4:13:01 PM  
Selected Journey: A:2007-05-10